Utilization Management

Sub-Acute Care Algorithm

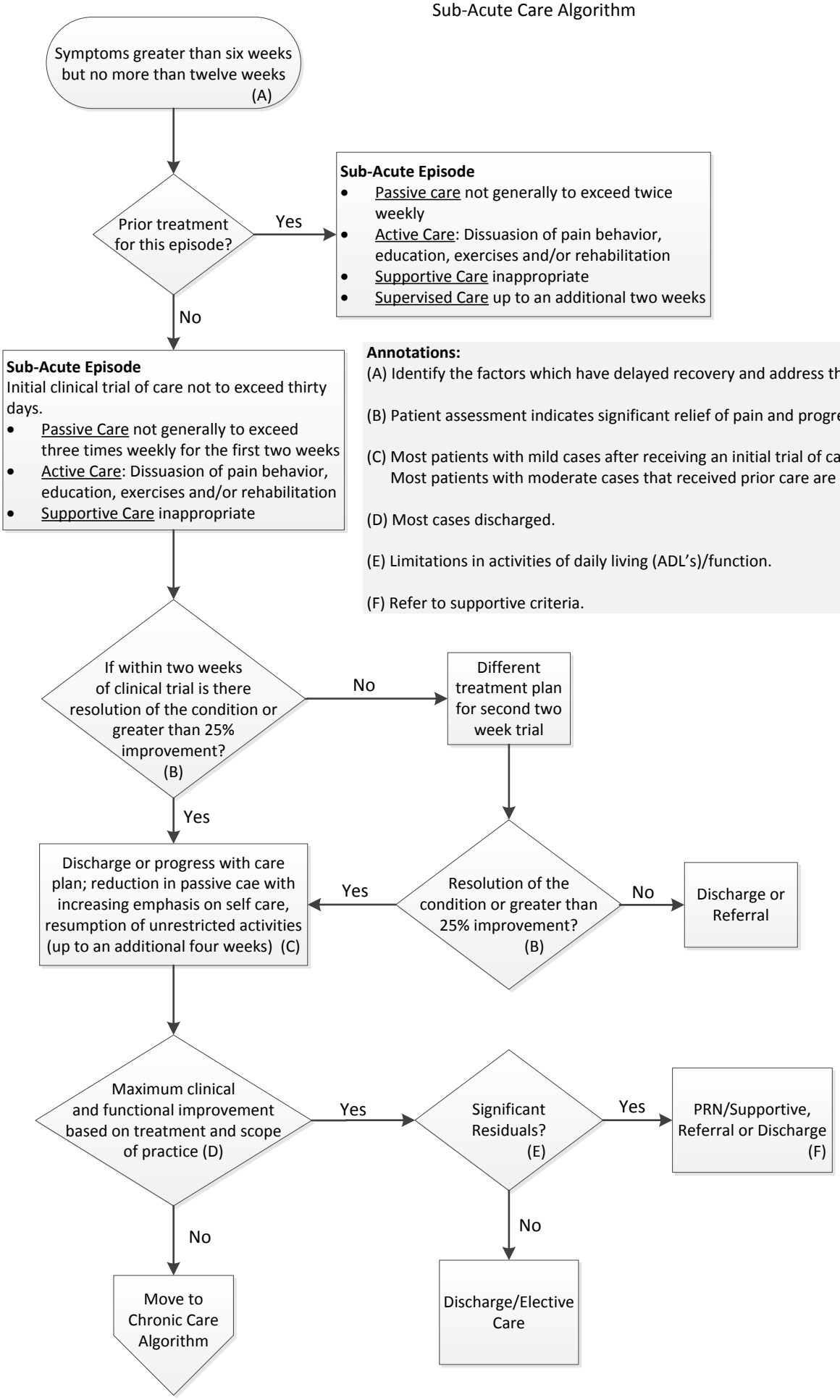

Annotations:

(A) Identify the factors which have delayed recovery and address them in the treatment plan

(B) Patient assessment indicates significant relief of pain and progress towards premorbid function.

(C) Most patients with mild cases after receiving an initial trial of care are discharged.
Most patients with moderate cases that received prior care are discharges

(D) Most cases discharged.

(E) Limitations in activities of daily living (ADL's)/function.

(F) Refer to supportive criteria.

Source: Optum Corporation